

FIRST ANNUAL JOINT DOCTRC RETREAT Resource Center updates

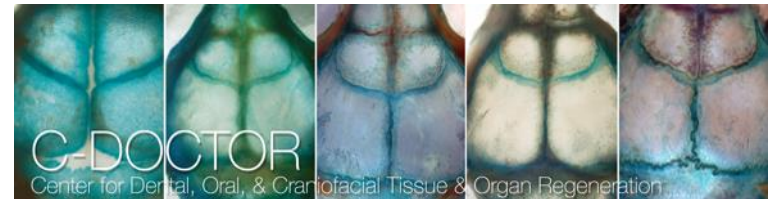

Michigan • Pittsburgh • Wyss
Regenerative Medicine Resource Center

David Kohn, PhD



Yang Chai, DDS, PhD
Jeffrey Lotz, PhD

WELCOME AND THANK YOU!



ADVISORS AND PARTNERS

WELCOME AND THANK YOU!

DOCTRC Joint External Advisory Board members

Marie Csete, MD, PhD

Research Lead, California Liver Research Institute
Independent Consultant

Erika De Boever, DDS, PhD

Vice President, Clinical Development,
Sio Gene Therapies, Ltd

Brendan Lee, MD, PhD

Chair, Molecular and Human Genetics,
Baylor College of Medicine

Patricia Olson, PhD

Vice President, Discovery & Translation, CIRM

DOCTR-C Structure and Timeline

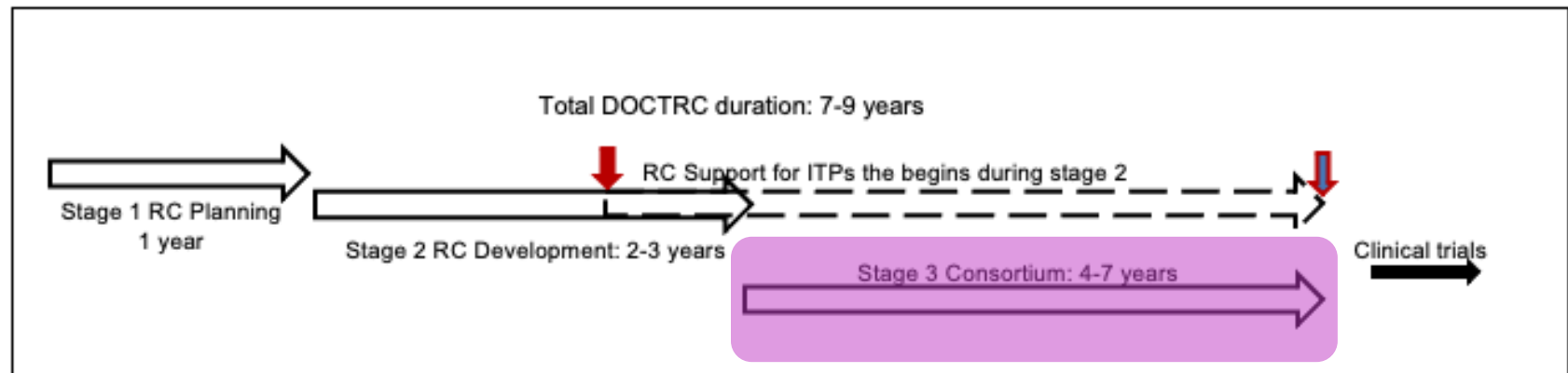
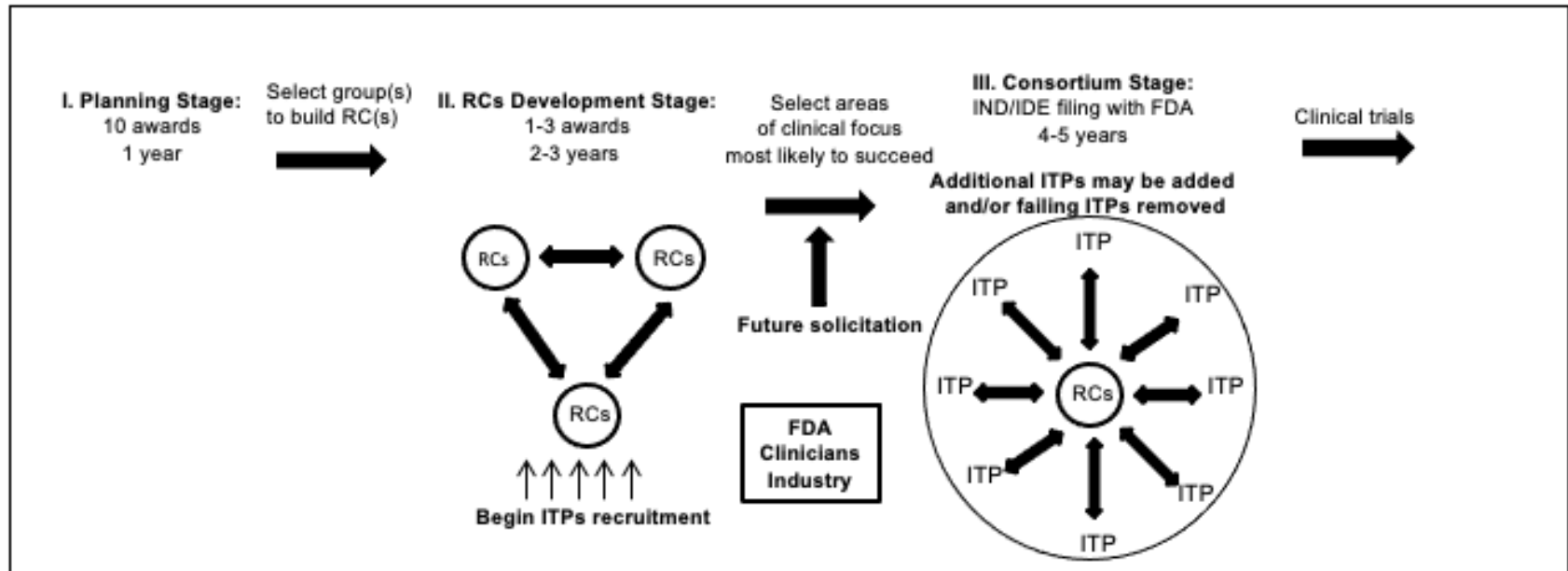

AGENDA AT A GLANCE

Agenda: <https://bit.ly/2020DOCTRCAgendacd>

December 7, 2020 (M)

Closed Door Session all day

12:00 pm (EST)/ 9:00 am (PST) Welcome Remarks

12:15 pm (EST)/ 9:15 am (PST) Stage 3 ITP Progress Updates

3:15 pm (EST)/ 12:15 pm (PST) Stage 3 ITP Progress Discussion

5:30 pm (EST)/ 2:15 pm (PST) Stage 3 ITP Progress Discussion

December 8, 2020 (Tu)

Open Session through 4:00 pm (EST)/ 1:00 pm (PST)

Closed Door Session from 4:05 pm (EST)/ 1:05 pm (PST)

12:00 pm (EST)/ 9:00 am (PST): Welcome remarks

12:30 pm (EST)/ 9:30 am (PST): ITP Poster Sessions

2:15 pm (EST)/ 11:15 am (PST): Breakout session: How can we increase the diversity in the ITP pipeline?

3:10 pm (EST)/ 12:10 pm (PST): Report out from the breakout sessions

Desired outcome: higher diversity of ITPs; each breakout group to provide a list of recommendations

Closing words

4:05 pm (EST)/ 1:05 pm (PST): DOCTRC Strategic Session

RETREAT OBJECTIVES

Joint review of Stage 3 project progress – Monday
Harmonizing processes

Cross-Resource Center networking - Tuesday
All ITP Poster Session – Tracks by tissues addressed
Breakout Session – Increasing ITP diversity

Strategic Planning – Tuesday
Building sustainability/ ITP pipeline

A BIG THANKS...



National Institute of Dental
and Craniofacial Research

ADVISORS AND PARTNERS



Michigan • Pittsburgh • Wyss
Regenerative Medicine Resource Center

Operations Team

Sally Anderson (USC)

Daniel Davis (UCSF)

Jamelle Price (Pitt)

Patrick Cantini (Pitt)

Linda Hattemer (USC)

Bridget Samuels (USC)

Chandrima Chatterjee (USC)

Zoe Johnson (USC)

Katy Wharton (Pitt)

Dezba Coughlin (UCSF)

Pui Yee Law (UCSF)

Mutsumi Yoshida (UM)

Ben Creighton (USC)

www.doctrc.org

DOCTRC

Annual Retreat 2020 | December 7, 2020

DENTAL, ORAL, & CRANIOFACIAL TISSUE
REGENERATION CONSORTIUM